

10-Year Flooding Event

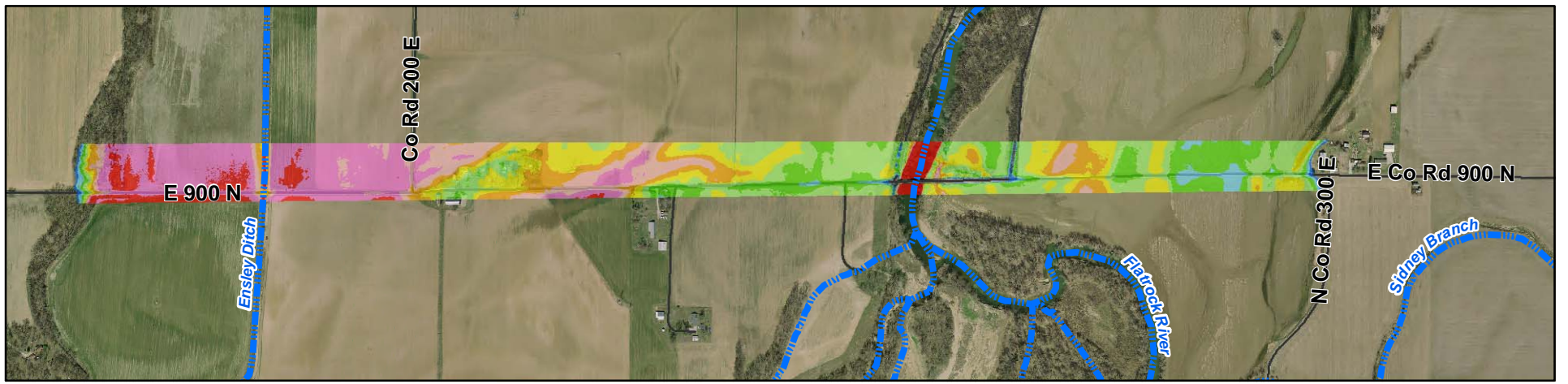

50-Year Flooding Event

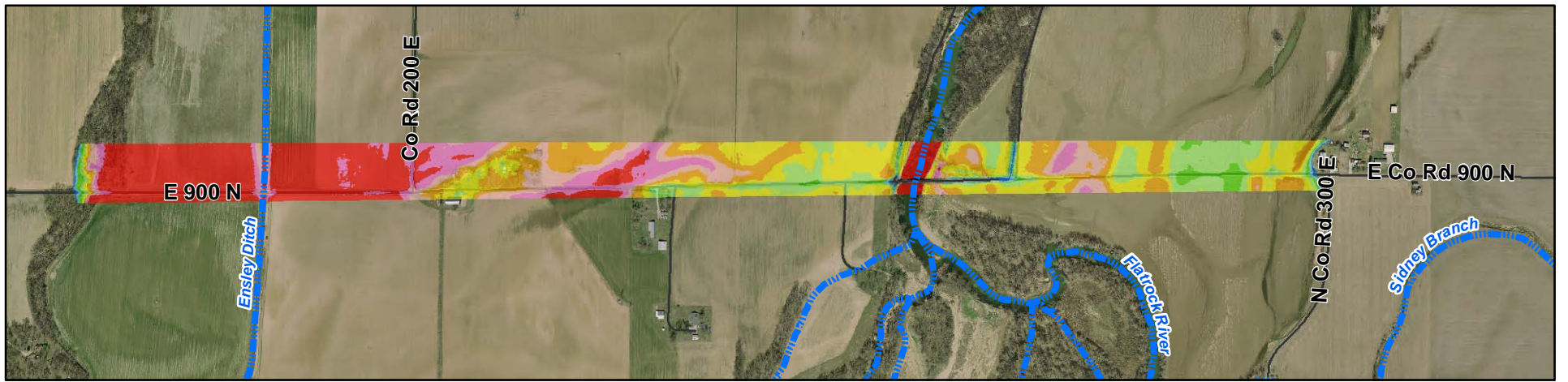

100-Year Flooding Event

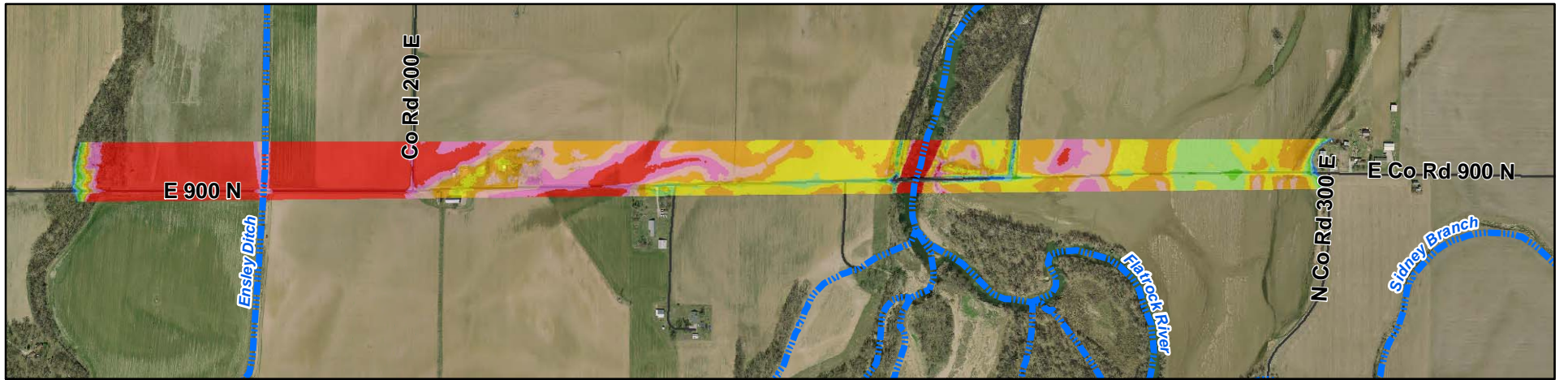

500-Year Flooding Event

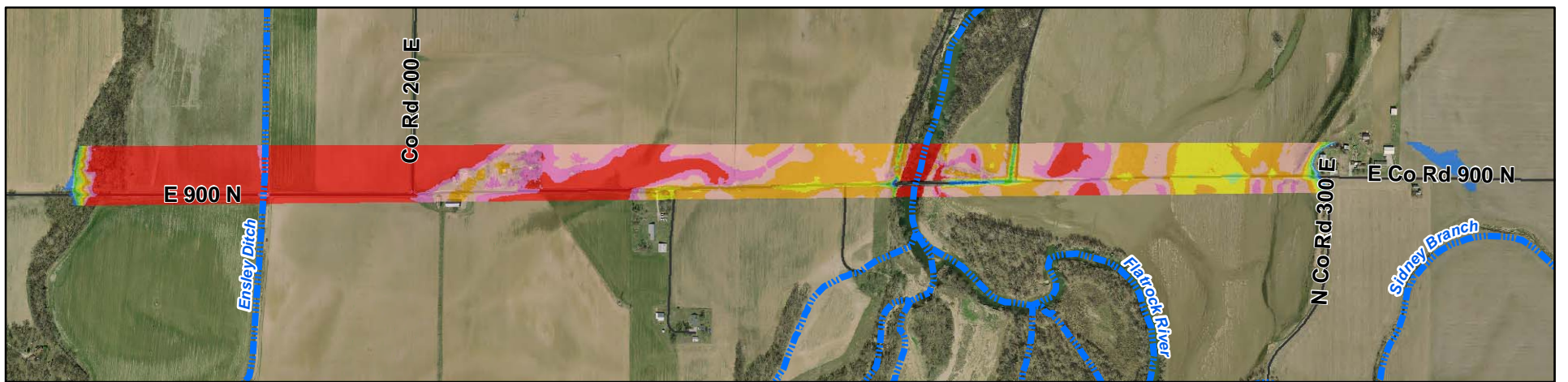

Flooding Depths along County Road 900 North (Flatrock River)

Sources of Data

1. Aerials: 2011 IndianaMap Orthophotography
2. Roads: US Bureau of the Census TIGER Files, 2012
3. Depth of Flooding Layer: created by CBBEL, 2012

Approximate Depth of Flooding (in feet)

	< 1		3 - 4		6 - 7
	1 - 2		4 - 5		7 - 8
	2 - 3		5 - 6		8 +

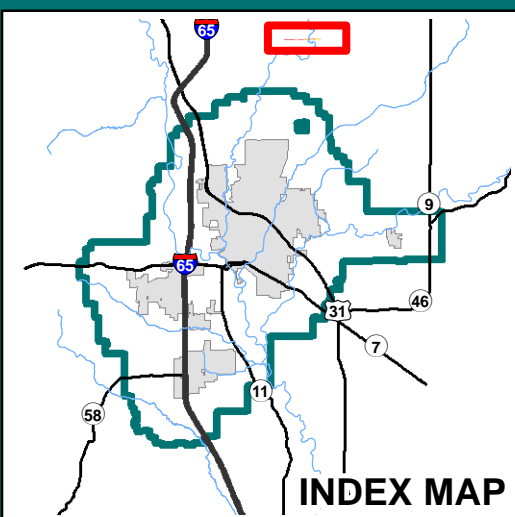

Christopher B. Burke Engineering, LLC
 PNC Center, Suite 1368 South
 115 West Washington Street
 Indianapolis, Indiana 46204
 (t) 317.266.8000 (f) 317.632.3306

PROJECT: Columbus Flood Risk Management Plan	PROJECT NO.: 12-0028	APPROX. SCALE: 1" = 1,000'
TITLE: Flooding Depths along County Road 900 North (Flatrock River)		DATE: 10/2012
		EXHIBIT 7